

SECTION A A

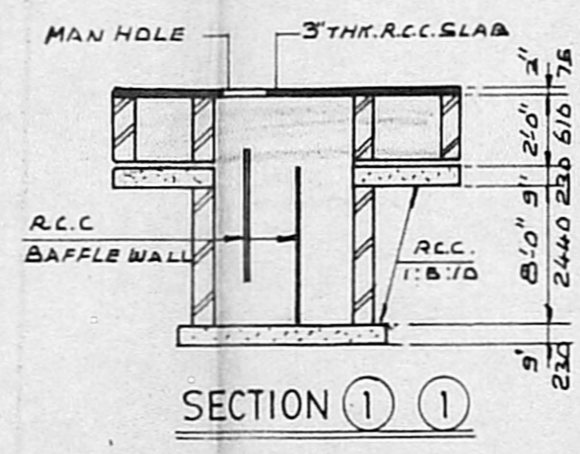

SECTION 1 1

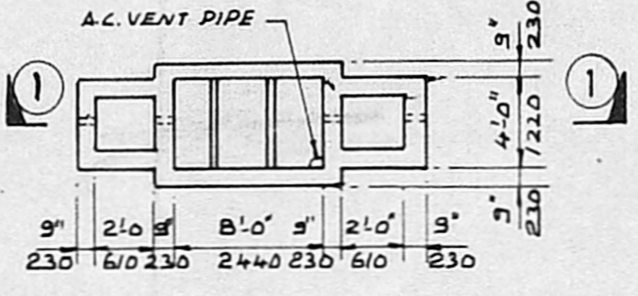

PLAN
DETAIL OF SEPTIC TAN

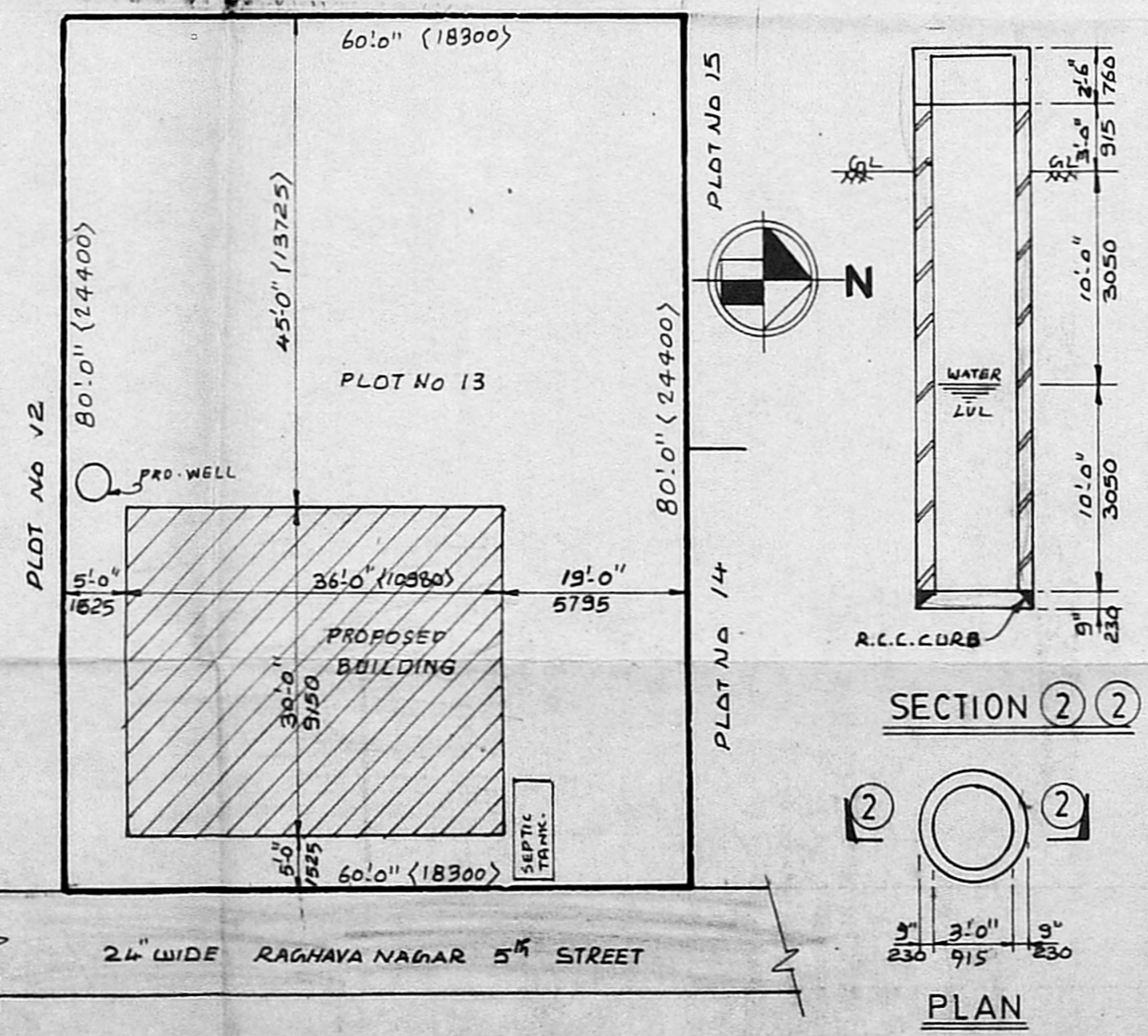

SITE PLAN Scale 1:16'-0" (1:200)

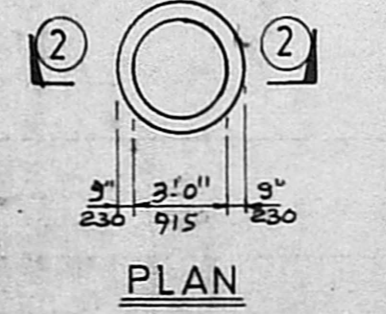

SECTION 2 2

PLAN
DETAIL OF WELL

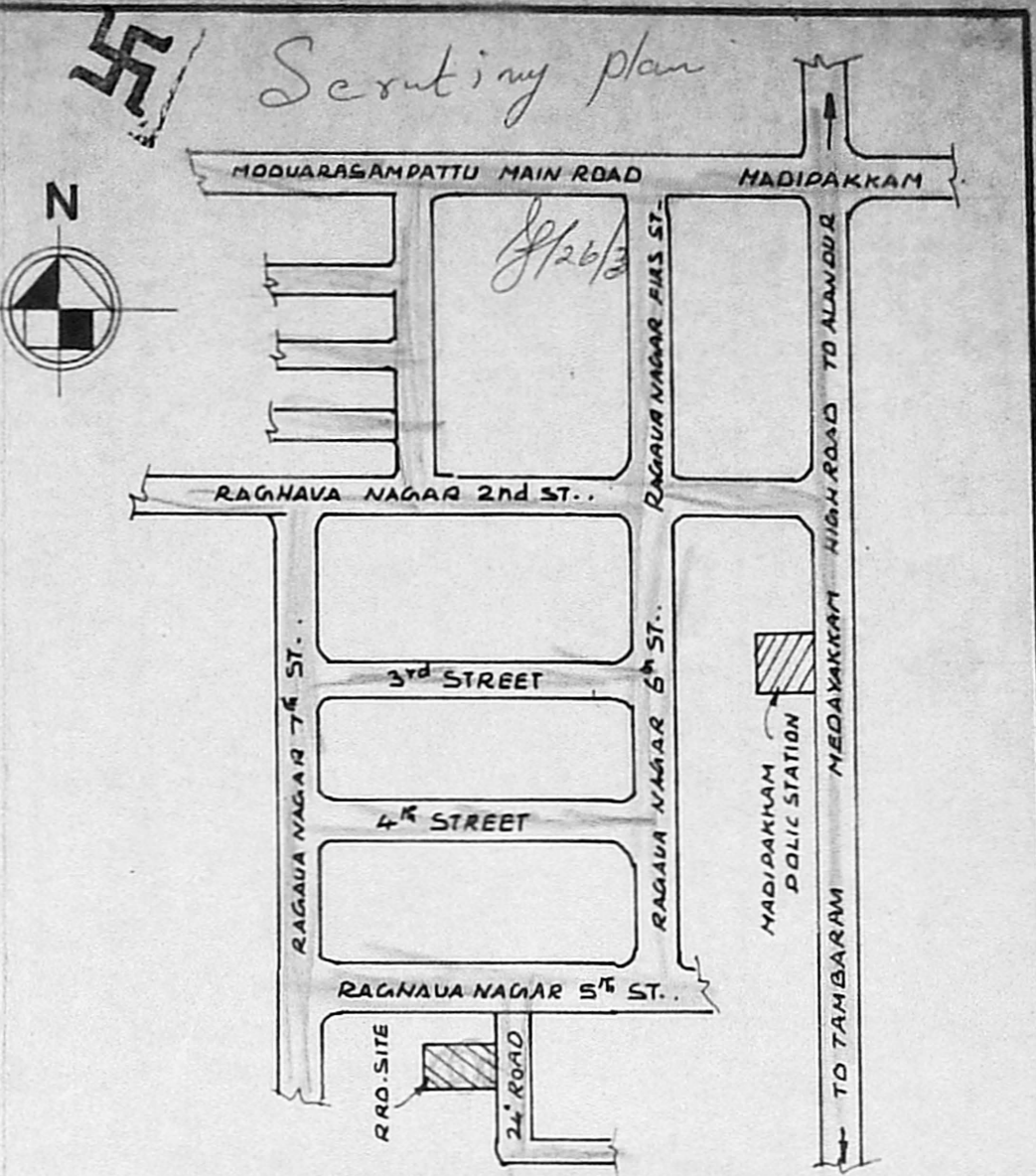

KEY PLAN (not to scale)

SCHEDULE JOINERY

D	DOOR	3'-3" x 6'-6"	<1000 x 2000>
D ₁	DOOR	3'-0" x 6'-6"	<975 x 2000>
D ₂	DOOR	2'-6" x 6'-6"	<760 x 2000>
W	WINDOW	3'-3" x 4'-0"	<1000 x 1220>
W ₁	WINDOW	4'-6" x 4'-0"	<1375 x 1220>
W ₂	WINDOW	6'-0" x 4'-0"	<1830 x 1220>
V	VENTILATOR	3'-0" x 2'-0"	<915 x 610>
C	COPBOARD	3'-6" x 6'-6"	<1065 x 2000>
J	R.C.C. JALI	7'-3" x 4'-0"	<2210 x 1220>

COLOUR REFERENCE

PROPOSED	
EXISTING	
ROAD'S	
PLOT BOUNDARY	

AREA DETAILS

PLOT AREA	4800.00 SQ.FT (OR)	445.93 M ²
GROUND FLOOR PLINTH AREA	1080.00 SQ.FT (OR)	100.33 M ²
FIRST FLOOR PLINTH AREA	1080.00 SQ.FT (OR)	100.33 M ²
FLOOR SPACE INDEX	0.45	
PLOT COVERAGE	22.5%	

PLAN SHOWING THE PROPOSED DWELLING HOUSE AT PLOT No.13 IN SURVEY No.52/4 RAGHAVA NAGAR 5th STREET, 157. MOOVARASAMPATTU VILLAGE, ST. THOMAS PANCHAYAT UNION, AT CHITLAPKKAM, SAIDAPET TALUK, CHINGLEPAT M.G.R. DISTRICT.

FOR Thiru C ELAN SEKER (POWER AGENT)

SCALE 1"=8'-0" (1:100)

S. Sridharan
S. SRIDHARAN, D.C.E.,
 Licensed Surveyor,
 Alandur Municipality
 Res: 81, Ellamuthamman Kovil Street,
 Palavanthangal, (Near Rly Stn)
 Madras-600 114.

OWNER _____
 LICENSED SURVEYOR _____

STAIRCASE DETAILS
 WIDTH 3'-0" (915)
 TREAD 10" (250)
 RISE 7" (175)